

*heartsoul*



spring 2020

# heartsoul

- 3 what's new?
- 4 love always collection
- 10 break on through collection
- 16 new fashion prints
- 20 continuing prints
- 22 socks
- 24 color & style matrixes
- 26 size chart & fit guide
- 27 indexes & color abbreviations

Cover: Model is shown wearing new HS675 top & HS030 pant in WINH. This page: Model is shown wearing new HS760 top & HS025 pant in Royal (RYPS).

[heartsoulscrubs.com](http://heartsoulscrubs.com)



### love always collection

The easy-to-wear fabric in this select collection, which blends comfort, strength and durability with fashion you feel good in, now comes in Eggplant (EGG), available in three styles you already love.

Take a look at our new v-neck top (HS760) with a fit + flare silhouette, hidden side zipper with a gold-tone pull and tulip sleeves trimmed with lace. Available in three classic, core colors, this must-have top pairs beautifully with the pants you love from this collection.



Model is shown wearing HS760 top in EGG.



Model is shown wearing 20710 top in ESP.

### break on through collection

This collection's soft and durable, lightweight fabric will keep you cool, dry, and comfortable.

Check out this season's new colors Espresso (ESP) and Go Green (GOGN), and our limited-edition split-neck top (HS765) designed with stretch-knit piecing, flattering princess seams and patch pockets in seven colors.

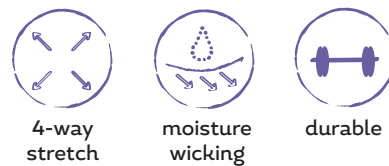

new  
ltd.  
style

## HS760

v-neck top

sizes: XXS-3XL

length: 24"

fabric: 95 poly/  
5 spandex poplin



BAPS PWPS RYPS

### style features:

- contemporary fit
- notched v-neck
- patch pockets
- lace-trimmed tulip sleeves
- front & back princess seams
- flared hem with side vents
- invisible side zipper



ltd.  
style

## HS715

v-neck top

sizes: XXS-3XL  
length: 26"

fabric: 95 poly/  
5 spandex poplin



BAPS NYPS PWPS

**contrast fabric:**  
74 poly/22 rayon/  
4 spandex ponte knit

**style features:**

- contemporary fit
- gold charm zipper pull
- two pockets with gold zippers
- front & back princess seams
- front & back knit panels
- gathered cap sleeves
- side vents

Model on left is wearing HS760 top & HS025 pant in BAPS and Rush shoe in TBLW by Infinity. Model on right is wearing HS715 top & HS065 pant in NYPS and CMF II CourtPro shoe in WHT by K-Swiss.

ltd.  
style

## HS065/p

mid rise  
pull-on pant

sizes: XXS-3XL  
inseam: 30"

fabric: 95 poly/  
5 spandex poplin

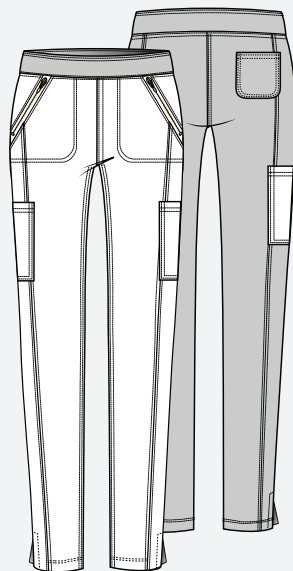

BAPS NYPS PWPS

**contrast fabric:**  
74 poly/22 rayon/  
4 spandex ponte knit

**style features:**

- contemporary fit
- five pockets
- elastic waistband
- knit back panels & waistband
- gold zippers at pockets
- skinny leg
- 12½" leg opening

See page 25 for Petite sizes.





ltd.  
style

## HS325

zip-front  
jacket

sizes: XXS-3XL  
length: 24½"

fabric: 74 poly/  
22 rayon/4 spandex  
ponte knit



BAPS NYPS PWPS

**style features:**

- contemporary fit
- two pockets with gold zippers
- gold charm zipper pulls
- front & back princess seams
- flattering slim fit

Model on left is wearing HS325 jacket & HS065 pant in BAPS and Memory Chelsea shoe in BBWH by Fila. Model on right is wearing HS665 top & HS025 pant in EGG and Rush shoe in TBLW by Infinity.

new  
color  
EGG

## HS665

v-neck top

sizes: XXS-3XL

length: 26"

fabric: 95 poly/  
5 spandex poplin



BAPS	CAPS	CIPS
EGG	MENA	NYPS
PMUH	PWPS	RED
RYPS	TLPS	WNPS
WTPS		

### style features:

- contemporary fit
- two patch pockets
- cellphone pocket
- instrument loop
- heart rivets & charm
- decorative heat transfer on interior pocket
- side vents





new color  
EGG

## HS670

v-neck peplum top

sizes: XXS-3XL  
length: 24"

fabric: 95 poly/  
5 spandex poplin



BAPS	CAPS	CIPS
EGG	MENA	NYPS
PMUH	PWPS	RED
RYPs	TLPS	WNPS
WTPS		

### style features:

- contemporary fit
- two patch pockets
- heart rivets & charm
- invisible zipper with gold pull
- front vents
- peplum styling

new color  
EGG

## HS025/p/t

low rise  
drawstring pant

sizes: XXS-3XL  
inseam: 30½"

fabric: 95 poly/  
5 spandex poplin

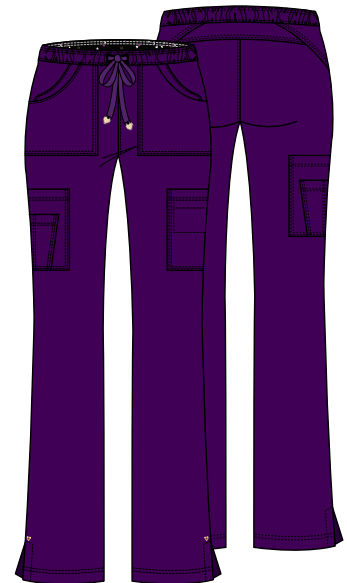

BAPS	CAPS	CIPS
EGG	MENA	NYPS
PMUH	PWPS	RED
RYPs	TLPS	WNPS
WTPS		

### style features:

- contemporary fit
- patch, cargo & inside pockets
- elastic waistband with adjustable drawstring
- gold heart-shaped charms at drawstring tips
- side vents with gold heart rivets
- decorative heat transfer on pocket
- straight leg
- 17½" leg opening

See page 25 for Petite and Tall sizes.



## HS725

v-neck top

sizes: XXS-3XL  
length: 26"

fabric: 95 poly/  
5 spandex poplin



BAPS NYPS PWPS  
RYPS WNPS

### style features:

- contemporary fit
- patch pockets plus inside pocket
- curved, rounded hem sleeves
- front & back princess seams
- stylized placket
- side vents

Model on left is wearing HS025 pant in EGG and Astroride P shoe in AAPW by Reebok. Model on right is wearing HS725 top & HS075 pant in RYPS and CMF II Court Pro shoe in WHT by K-Swiss.

## HS075/p/t

mid rise pull-on pant

sizes: XXS-3XL  
inseam: 30"

fabric: 95 poly/  
5 spandex poplin



BAPS NYPS PWPS  
RYPS WNPS

### style features:

- contemporary fit
- front pockets, back & cargo pocket
- elastic waistband
- side vents
- tapered leg
- 14" leg opening



See page 25 for Petite and Tall sizes.



new color  
GOGN

new color  
ESP

## 20710

shaped  
v-neck top

sizes: XXS-3XL  
length: 25½"

fabric: 95 poly/  
5 spandex fine  
dobby

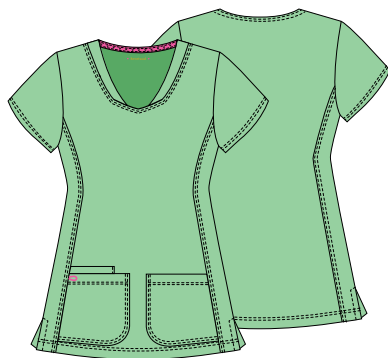

BCKH	CABH	CILH
EGPH	ESP	GLFH
GLXH	GOGN	GRP
GRXH	HUNH	RHAH
NAYH	PEWH	PNKH
PUPL	RDHH	ROYH
TEAH	TURH	WHIH
WINH		

### style features:

- contemporary fit
- patch pockets & inside pocket
- hidden functional pink grommet & bungee loop for headphone cords
- exterior pink bungee loop
- front & back princess seams
- double-needle topstitching
- side vents

Model on left is wearing 20710 top & 20110 pant in GOGN and CMF II Court Pro shoe in WHT by K-Swiss. Model on right is wearing 20110 pant in ESP and Donovan WVN shoe in VWMP by K-Swiss.

new color  
GOGN

new color  
ESP

## 20110/p/t

low rise  
drawstring pant

sizes: XXS-3XL  
inseam: 30½"

fabric: 95 poly/  
5 spandex fine  
dobby



BCKH	CABH	CILH
EGPH	ESP	GLFH
GLXH	GOGN	GRP
GRXH	HUNH	RHAH
NAYH	PEWH	PNKH
PUPL	RDHH	ROYH
TEAH	TURH	WHIH
WINH		

### style features:

- contemporary fit
- patch pockets & back pocket
- logo elastic waistband
- welt pocket with pink bartacks
- exterior pink bungee loop
- flare leg
- 16½" leg opening

See page 24 for Petite and Tall sizes.



new  
ltd.  
style

## HS765

split neck top

sizes: XXS-3XL  
length: 26"

fabric: 95 poly/  
5 spandex fine  
dobby



BCRH CILH NAYH  
PEWH ROYH WINH  
WHIH

### style features:

- contemporary fit
- rib-knit neckline
- patch pockets, one with hidden pink grommet for headphone cords
- rib-knit front hem
- front & back princess seams
- side vents

Model on left is wearing HS765 top & HS070 pant in CILH and Gel-Rayano 25 shoe in SIB by ASICS. Model on right is wearing HS710 top in WHIH & HS030 pant in TEAH and Roadhawk FF 2 shoe in MGW by ASICS.

## HS070

natural rise  
pull-on pant

sizes: XXS-3XL  
inseam: 30"

fabric: 95 poly/  
5 spandex fine  
dobby

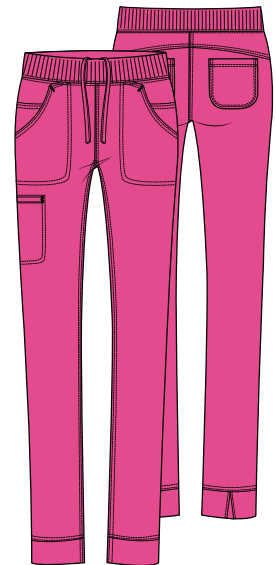

BCRH CILH NAYH  
PEWH PNRH ROYH  
WINH

### style features:

- contemporary fit
- seven pockets
- rib-knit waistband with inside drawstring
- back vents at cuffs
- tapered leg
- 13½" leg opening

**HS710**

shaped  
v-neck top

sizes: XXS-3XL  
length: 26"

fabric: 95 poly/  
5 spandex fine  
dobby



BCRH	NAYH	PEWH
PNRH	ROYH	WHIH

**style features:**

- contemporary fit
- henley neckline
- chest pocket
- hidden inseam zip pocket
- curved shirttail hem
- front & back princess seams
- side vents

new  
color  
TEAH

new  
color  
CABH

**HS030/p/t**

jogger pant

sizes: XXS-2XL  
inseam: 29"

fabric: 95 poly/  
5 spandex fine  
dobby

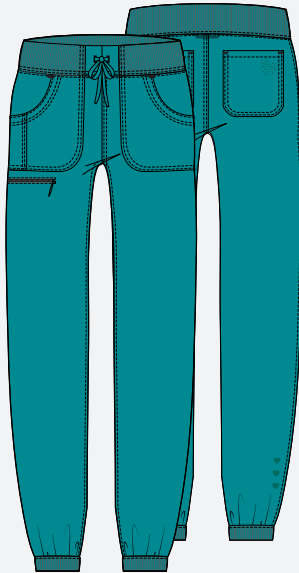

BCRH	CABH	CILH
NAYH	PEWH	ROYH
TEAH	WINH	

**style features:**

- contemporary fit
- patch & back pockets
- pen slot & zip coin pocket
- elastic waist with drawstring
- heart heat transfer on back pocket and calf
- rib-knit cuffs
- tapered leg
- 10½" leg opening



See page 24 for Petite and Tall sizes.



## HS745

round neck top

sizes: XXS-3XL  
length: 26"

fabric: 95 poly/  
5 spandex fine  
dobby



BCKH NAYH PEWH

### style features:

- contemporary fit
- patch pockets
- instrument loop above right pocket
- lace-up neckline
- curved shirrtail hem
- back darts
- side vents

## HS315

warm-up  
jacket

sizes: XS-3XL  
length: 27"

fabric: 95 poly/  
5 spandex fine  
dobby



BCKH NAYH PEWH

### style features:

- contemporary fit
- front pockets
- front-zip closure
- rib-knit side & elbow panels
- front & back princess seams
- rib-knit cuffs with thumbholes
- heart heat transfer & heart grommet detail

## HS500

vest

sizes: XS-3XL  
length: 25"

fabric: 95 poly/  
5 spandex fine  
dobby

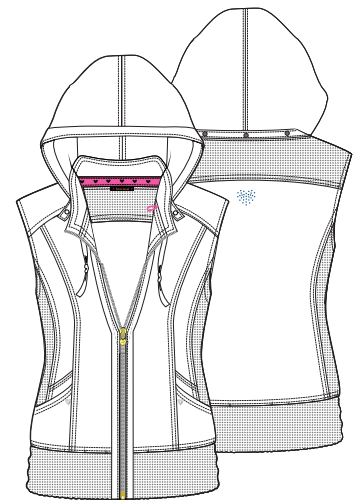

BCKH NAYH PEWH

WHIH

### style features:

- contemporary fit
- four patch pockets
- front-zip closure
- removable hood
- knit back & side panels
- bungee instrument loop
- heart heat transfer & rivets
- logo zipper pull

**HS660**

v-neck top

sizes: XXS-3XL  
length: 26½"fabric: 95 poly/  
5 spandex fine  
dobby**style features:**

- contemporary fit
- two patch pockets; instrument loop above right pocket
- side-seam zip pocket
- front & back princess seams
- pen slots
- rib-knit yokes & neckband
- heart heat transfer & heart grommets
- side vents

**20310**warm-up  
jacketsizes: XS-3XL  
length: 24½"fabric: 95 poly/  
5 spandex fine  
dobby**style features:**

- contemporary fit
- two patch pockets
- welt pocket with pink bartacks
- front-zip closure
- bungee loop for headphones
- elastic cuffs & hem binding
- detachable hood
- front & back princess seams

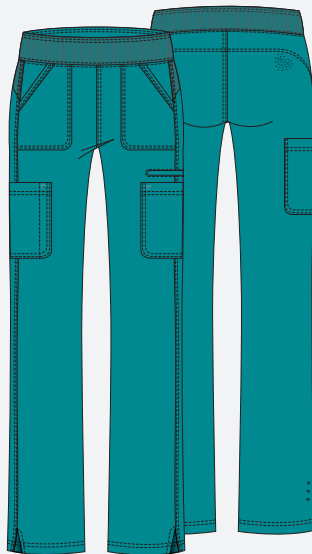
**HS020/p/t**low rise pull-on  
cargo pantsizes: XXS-3XL  
inseam: 30½"fabric: 95 poly/  
5 spandex fine  
dobby**style features:**

- contemporary fit
- patch & cargo pockets
- knit elastic waistband
- instrument loop
- heart heat transfers & heart grommets
- side vents
- straight leg
- 17" leg opening

**20402**

lab coat

sizes: XS-2XL  
length: 34"fabric: 95 poly/  
5 spandex fine  
dobby**style features:**

- contemporary fit
- welt pockets & interior coin pocket
- button-front closure
- bungee loop
- elastic cuffs & hem binding
- heart-embossed buttons
- front seam ribbon detail





### LEGG

let's get growing  
HS601

sizes: XXS-3XL  
length: 26"

fabric: 95 poly/  
5 spandex fine  
dobby



coordinating colors:



contrast color: ciel

### PLOY

peaceful peony  
HS610

sizes: XS-3XL  
length: 26"

fabric: 95 poly/  
5 spandex fine  
dobby



coordinating colors:



### CNRW

confetti rainbow  
HS638

sizes: XS-3XL  
length: 26"

fabric: 95 poly/  
5 spandex fine  
dobby



coordinating colors:

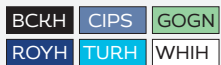

Models are shown wearing CNRW print top with 20110 pant in GOGN (on left) and LEGG print top with HS030 pant in TEAH (on right).

## MEPY

meow or never  
pink party  
HS614

sizes: XXS-3XL  
length: 26"

fabric: 95 poly/  
5 spandex fine  
dobby



coordinating colors:

**BCKH** **PNKH** **WHIH**

## HRHT

heart of hearts  
HS720

sizes: XXS-3XL  
length: 26"

fabric: 95 poly/  
5 spandex fine  
dobby



coordinating colors:

**BCKH** **PNKH** **WHIH**

contrast:  
black & white side bands



## HRHT

heart of hearts  
HS301

sizes: XXS-3XL  
length: 24½"

fabric: 95 poly/  
5 spandex fine  
dobby



coordinating colors:

**BCKH** **PNKH** **WHIH**

contrast color:  
black

## SGWY

scrolling along  
with you  
HS671

sizes: XS-3XL  
length: 24"

fabric: 95 poly/  
5 spandex poplin



coordinating colors:



top is adorned with schiffli  
embroidery

## HESG

hello sugar  
HS616

sizes: XXS-3XL  
length: 26"

fabric: 94 poly/  
6 spandex poplin



coordinating colors:



contrast color:  
navy



Model is shown wearing SGWY print & HS025 pant in EGG  
and Rush shoe in WWWH by Infinity.



## FLWI

flowering fields  
HS721

sizes: XXS-3XL  
length: 26"

fabric: 95 poly/  
5 spandex fine  
dobby



coordinating colors:



contrast:  
black & white side bands

## AWUN

always be a unicorn  
HS685

sizes: XS-3XL  
length: 26"

fabric: 95 poly/  
5 spandex fine  
dobby



coordinating colors:



contrast color:  
black

## FVFT

floral-ever fruity  
HS671

sizes: XXS-3XL  
length: 24"

fabric: 95 poly/  
5 spandex poplin



coordinating colors:



## FLWI

flowering fields  
HS301

sizes: XXS-3XL  
length: 24½"

fabric: 95 poly/  
5 spandex fine  
dobby



coordinating colors:



## GYQU

gypsy queen  
HS614

sizes: XXS-3XL  
length: 26"

fabric: 95 poly/  
5 spandex fine  
dobby



coordinating colors:

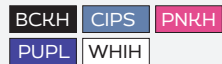

## INWL

in love with leopard  
HS637

sizes: XS-3XL  
length: 26"

fabric: 94 poly/  
6 spandex poplin



coordinating colors:

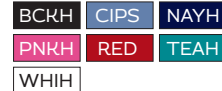

## BVLV

believe in love  
HS629

sizes: XXS-3XL  
length: 26"

fabric: 95 poly/  
5 spandex poplin



coordinating colors:



## LVPY

loving paisley  
HS610

sizes: XS-3XL  
length: 26"

fabric: 95 poly/  
5 spandex poplin



coordinating colors:

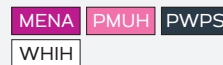

Model on left is wearing 20710 top & 20110 pant in GOGN with Get Growing socks. Model on right is wearing HESG print top & HS075 pant in NYPS with Sugar N Scrolls socks.



new style

crew

get growing (AST)

1/3 pair pack one size

fabric: 80 combed cotton/15 nylon/5 spandex

coordinating colors:



new style

no show

sugar n scrolls (AST)

1/5 pair pack one size

fabric: 80 combed cotton/15 nylon/5 spandex

coordinating colors:

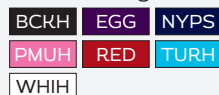

coordinating prints:

- hello sugar
- scrolling along with you

no show

pop culture (AST)

1/5 pair pack one size

fabric: 80 combed cotton/15 nylon/5 spandex

coordinating colors:



coordinating prints:

- always be a unicorn
- flowering fields
- gypsy queen
- in love with leopard

knee-high

floral my heart (AST)

1 pair pack one size

fabric: 80 combed cotton/15 nylon/5 spandex

coordinating colors:



crew

love is magic (AST)

1/3 pair pack one size

fabric: 80 combed cotton/15 nylon/5 spandex

coordinating colors:



coordinating prints:

- believe in love
- floral-ever fruity
- loving paisley



# break on through matrix

All styles and colors featured are listed in order of popularity and are **REORDERABLE**, unless otherwise indicated. Center back lengths and inseams are listed in parentheses.

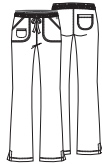

**20110/P/T**  
LOW RISE  
DRAWSTRING PANT  
XXS-3XL (30½")  
[P] XXS-2XL (28")  
[T] XS-2XL (33½")



**20710**  
SHAPED V-NECK TOP  
XXS-3XL (25½")



**HS030/P/T**  
JOGGER PANT  
XXS-2XL (29")  
[P] XXS-XL (26½")  
[T] XS-XL (32")



**20310**  
WARM-UP JACKET  
XS-3XL (24½")



**HS660**  
V-NECK TOP  
XXS-3XL (26½")



**HS020/P/T**  
LOW RISE PULL-ON  
CARGO PANT  
XXS-3XL (30½")  
[P] XXS-2XL (28")  
[T] XS-2XL (33½")



**HS315**  
WARM-UP JACKET  
XS-3XL (27")

Black (BCKH)							
Navy (NAYH)							
Pewter (PEWH)							
Royal (ROYH)							not available
Wine (WINH)					F	not available	not available
White (WHIH)			not available		F		not available
Ciel (CILH)					F	not available	not available
Red (RDHH)			not available				not available
Teal Blue (TEAH)			new				not available
Caribbean Blue (CABH)			new		F	not available	not available
Eggplant (EGPH)			not available	not available	not available	not available	not available
Galaxy Blue (GLXH)			not available				not available
Hunter (HUNH)			not available		not available	not available	not available
Pink Party (PNKH)			not available		F	not available	not available
Turquoise (TURH)			not available	not available	not available	not available	not available
Grape (GRP)			not available	not available	not available	not available	not available
Grey (GRXH)			not available	not available	not available	not available	not available
Dark Khaki (RHAH)			not available	not available	not available	not available	not available
Glam Fuchsia (GLFH)			not available	not available	not available	not available	not available
Purple Pop (PUPL)	F XS-3XL, [P] XS-2XL, No Tail	F XS-3XL	not available	not available	not available	not available	not available
Espresso (ESP)	XS-3XL, [P] XS-2XL, No Tail	XS-3XL	not available	not available	not available	not available	not available
Go Green (GOGN)	F XS-3XL, [P] XS-2XL, No Tail	F XS-3XL	not available	not available	not available	not available	not available



**HS500**  
VEST  
XS-3XL (25")



**20402**  
LAB COAT  
XS-2XL (34")



**HS070**  
NATURAL RISE  
PULL-ON PANT  
XXS-3XL (30")



**HS710**  
SHAPED V-NECK  
TOP  
XXS-3XL (26")



**HS745**  
ROUND NECK TOP  
XXS-3XL (26")



**new HS765**  
SPLIT NECK TOP  
XXS-3XL (26")

Black (BCKH)						F
Navy (NAYH)		not available				F
Pewter (PEWH)		not available				F
Royal (ROYH)	not available	not available			not available	F
Wine (WINH)	not available	not available		not available	not available	F
White (WHIH)	not available		not available		not available	F
Ciel (CILH)	not available	not available		not available	not available	F
Pink Party (PNKH)	not available	not available			not available	not available



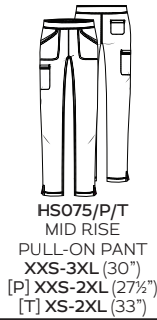
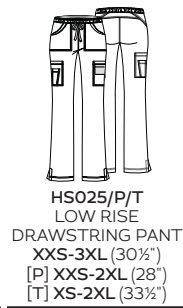

Black (BAPS)					
Navy (NYPS)					
Pewter (PWPS)					
Royal (RYPS)					
White (WTPS)				not available	not available
Wine (WNPS)					
Caribbean Blue (CAPS)				not available	not available
Pink Me Up (PMUH)				not available	not available
Ciel (CIPS)				not available	not available
Teal Blue (TLPS)				not available	not available
Red (RED)				not available	not available
Magic Magenta (MENA)	F XS-3XL, [P] XS-2XL, No Tall	F XS-3XL	F XS-3XL	not available	not available
<b>new</b> Eggplant (EGG)	F XS-3XL, [P] XS-2XL, No Tall	F XS-3XL	F XS-3XL	not available	not available



Black (BAPS)				F
Navy (NYPS)				not available
Pewter (PWPS)				F
Royal (RYPS)	not available	not available	not available	F



**F** Fashion color (available while supplies last)

**LTD** Limited edition (available while supplies last)

**new** New color or style



# size chart

(Measurements are in inches)

	Size	Bust	Waist	Hips
XXS	0	31-32	23-24	33-34
XS	2-4	33-34	25-26	35-36
S	6-8	35-36	27-28	37-38
M	10-12	37-39	29-31	39-41
L	14-16	40-43	32-35	42-45
XL	18-20	44-47	36-39	46-49
2XL	22-24	48-51	40-43	50-53
3XL	26-28	52-55	44-47	54-57
4XL	30-32	56-59	48-51	58-61
5XL	34-36	60-63	52-55	62-65

Inseam\*: Regular: 30½      Petite: 28      Tall: 33½

Use this chart to determine your size. If one of your measurements is borderline between two sizes, order the smaller size for a tighter fit or the larger size for a looser fit. If your measurements for hips and waist correspond to two different suggested sizes, order the one indicated by your hip measurement.

\* Inseams may vary according to garment.



## BUST

Measure under the arms around the fullest part of the bust.

## WAIST

Measure under the natural waistline, loosely holding the tape measure.

## HIPS

Measure around the fullest part of the hips.

## INSEAM

Measure along the inside of the leg, from just below the crotch to 1" below the ankle.

## garment fit guide

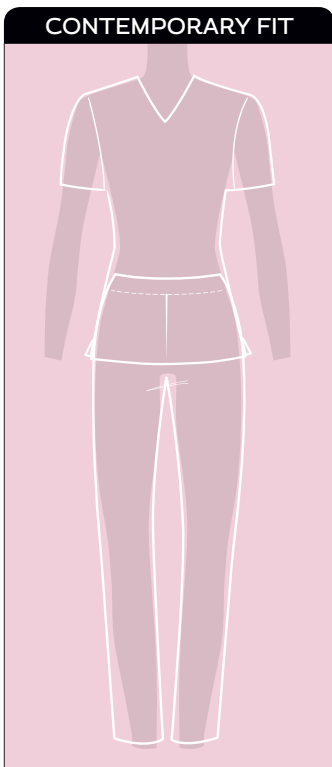

### CONTEMPORARY FIT

WAIST & LEG FIT GUIDE		
<p><b>NATURAL</b> Sits at the waist or slightly above</p>	<p><b>MID RISE</b> Sits slightly below the waist</p>	<p><b>LOW RISE</b> Sits below the waist</p>
<p><b>STRAIGHT</b> Falls straight from the knee to the leg opening</p>	<p><b>MODERATE FLARE BOOT CUT</b> Widens slightly from the knee to the leg opening</p>	<p><b>FLARE</b> Flares from the knee to the leg opening</p>

## print index

AWUN	ALWAYS BE A UNICORN	20
BVLV	BELIEVE IN LOVE	21
<b>CNRW</b>	<b>CONFETTI RAINBOW</b>	<b>17</b>
FLWI	FLOWERING FIELDS	20, 21
FVFT	FLORAL-EVER FRUITY	20
GYQU	GYPSY QUEEN	21
<b>HESG</b>	<b>HELLO SUGAR</b>	<b>19</b>
<b>HRHT</b>	<b>HEART OF HEARTS</b>	<b>18</b>
INWL	IN LOVE WITH LEOPARD	21
<b>LEGG</b>	<b>LET'S GET GROWING</b>	<b>17</b>
LVPY	LOVING PAISLEY	21
<b>MEPY</b>	<b>MEOW OR NEVER PINK PARTY</b>	<b>18</b>
<b>PLOY</b>	<b>PEACEFUL PEONY</b>	<b>17</b>
<b>SGWY</b>	<b>SCROLLING ALONG WITH YOU</b>	<b>19</b>

New prints indicated in **bold**.

## style index

20110/P/T	SOLID	11, 24	<b>HS614</b>	<b>MEPY</b>	<b>18</b>
20310	SOLID	15, 24	<b>HS616</b>	<b>HESG</b>	<b>19</b>
20402	SOLID	15, 24	HS629	BVLV	21
20710	SOLID	11, 24	HS637	INWL	21
HS020/P/T	SOLID	15, 24	<b>HS638</b>	<b>CNRW</b>	<b>17</b>
HS025/P/T	SOLID	8, 25	HS660	SOLID	15, 24
HS030/P/T	SOLID	13, 24	HS665	SOLID	7, 25
HS065/P	SOLID	5, 25	HS670	SOLID	8, 25
HS070	SOLID	12, 24	HS671	FVFT	20
HS075/P/T	SOLID	9, 25	<b>HS671</b>	<b>SGWY</b>	<b>19</b>
HS301	FLWI	21	HS685	AWUN	20
<b>HS301</b>	<b>HRHT</b>	<b>18</b>	HS710	SOLID	13, 24
HS315	SOLID	14, 24	HS715	SOLID	5, 25
HS325	SOLID	6, 25	<b>HS720</b>	<b>HRHT</b>	<b>18</b>
HS500	SOLID	14, 24	HS721	FLWI	20
<b>HS601</b>	<b>LEGG</b>	<b>17</b>	HS725	SOLID	9, 25
HS610	LVPY	21	HS745	SOLID	14, 24
<b>HS610</b>	<b>PLOY</b>	<b>17</b>	<b>HS760</b>	<b>SOLID</b>	<b>4, 25</b>
HS614	GYQU	21	<b>HS765</b>	<b>SOLID</b>	<b>12, 24</b>

New styles indicated in **bold**.

## footwear index

ASTRORIDE P (Reebok, AAPW)	8
CMF II COURT PRO (K-Swiss, WHT)	5, 9, 10
DONOVAN WVN (K-Swiss, VWMP)	11
FLORAL MY HEART (AST)	23
GEL-KAYANO (ASICS, SIB)	12
<b>GET GROWING (AST)</b>	<b>23</b>
LOVE IS MAGIC (AST)	23
MEMORY CHELSEA (Fila, BBWH)	6
POP CULTURE (AST)	23
PRINCESS (Reebok, WHT)	20
ROADHAWK FF 2 (ASICS, MGW)	13
RUSH (Infinity, TBLW)	4, 7
RUSH (Infinity, WWWH)	19
<b>SUGAR N SCROLLS (AST)</b>	<b>23</b>

Please check our Footwear catalog for more information on shoes and socks.

New styles indicated in **bold**.

## color abbreviations

<b>BAPS, BCKH</b>	Black	<b>MENA</b>	Magic Magenta
<b>CABH, CAPS</b>	Caribbean Blue	<b>NAYH, NYPS</b>	Navy
<b>CILH, CIPS</b>	Ciel	<b>PEWH, PWPS</b>	Pewter
<b>EGG, EGPH</b>	Eggplant	<b>PMUH</b>	Pink Me Up
<b>ESP</b>	Espresso	<b>PNKH</b>	Pink Party
<b>GLFH</b>	Glam Fuchsia	<b>PUPL</b>	Purple Pop
<b>GLXH</b>	Galaxy Blue	<b>RDHH, RED</b>	Red
<b>GOGN</b>	Go Green	<b>ROYH, RYPS</b>	Royal
<b>GRP</b>	Grape	<b>TEAH, TLPS</b>	Teal Blue
<b>GRXH</b>	Grey	<b>TURH</b>	Turquoise
<b>HUNH</b>	Hunter	<b>WHIH, WTPS</b>	White
<b>RHAH</b>	Dark Khaki	<b>WINH, WNPS</b>	Wine

New colors indicated in **bold**.